

2. First Floor New Corridor 1:50

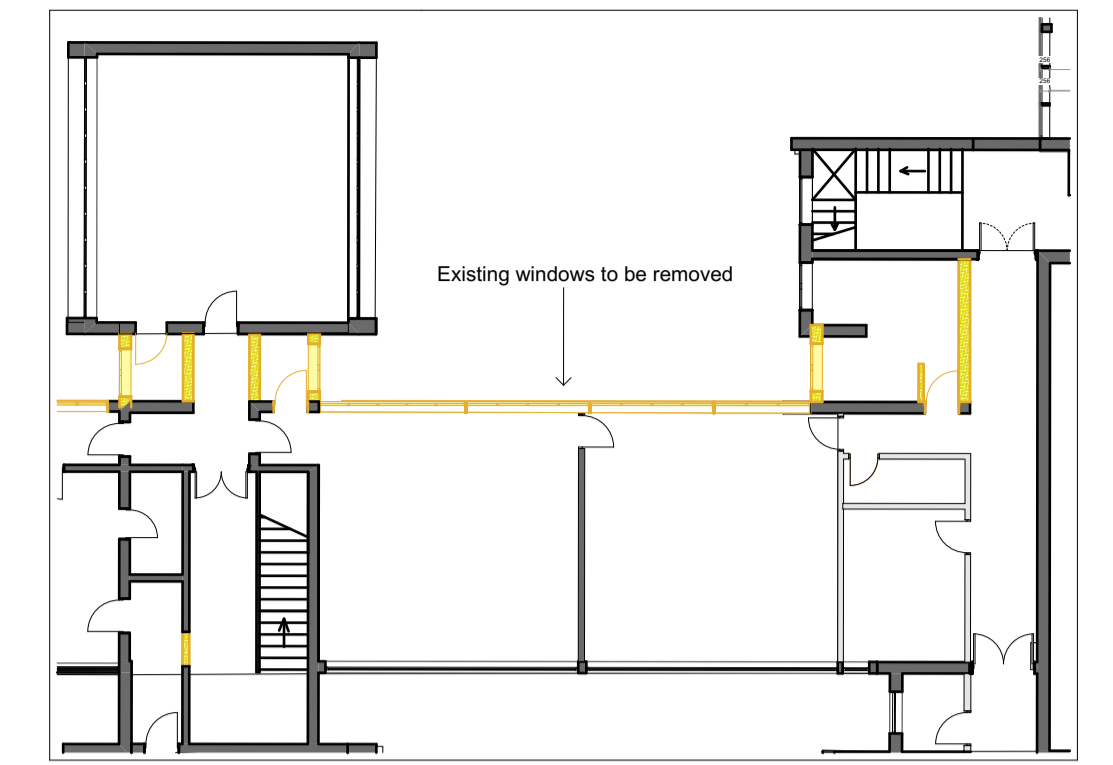

2. Demolition Plan 1:200

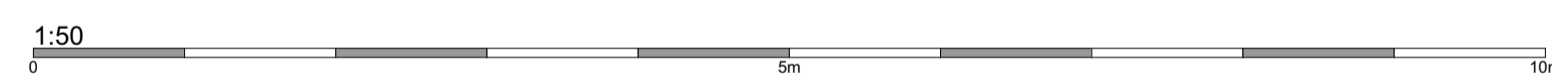
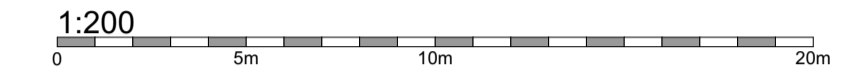

This office is licensed to reproduce Ordnance Survey maps onto drawings but anyone doing so must ensure that this use is acknowledged by displaying the following on all copies of all paper maps:  
 © Crown copyright. All rights reserved. Licence number AR 100006739

**NOTES**  
 This drawing is Copyright and shall not be produced nor used for any other purpose without the written permission of the Architects.  
 Do not scale this drawing.  
 The Contractor is responsible for checking all dimensions on site. Report any discrepancies, errors or omissions to the Architects immediately.  
 The Contractor shall ensure that all goods, materials and workmanship conform with current British Agrement Certificates, British Standards and Building Regulations, and ensure that all works are executed in full compliance with all current Codes of Practice and Regulations in respect of Health & Safety.

REVISION DATE	DESCRIPTION
---------------	-------------



The Old Library  
 Albion Street, Lewes, East Sussex BN7 2ND  
 email: info@mackellar-schwerdt.co.uk  
 tel: 01273 480608

STATUS: FOR PLANNING  
 CLIENT: East Sussex County Council

PROJECT NAME: Willingdon Community School  
 LOCATION: Broad Road, Willingdon

DRAWN BY: AT  
 CHECKED BY: SK

SCALE: 1:50, 1:200, 1:1  
 SHEET SIZE: A1

DRAWING TITLE: Proposed Corridor Extension - First Floor Plan 1/2  
 DRAWINGS:

DRAWING NUMBER:  
**8918 / P 119**



Existing Perspective

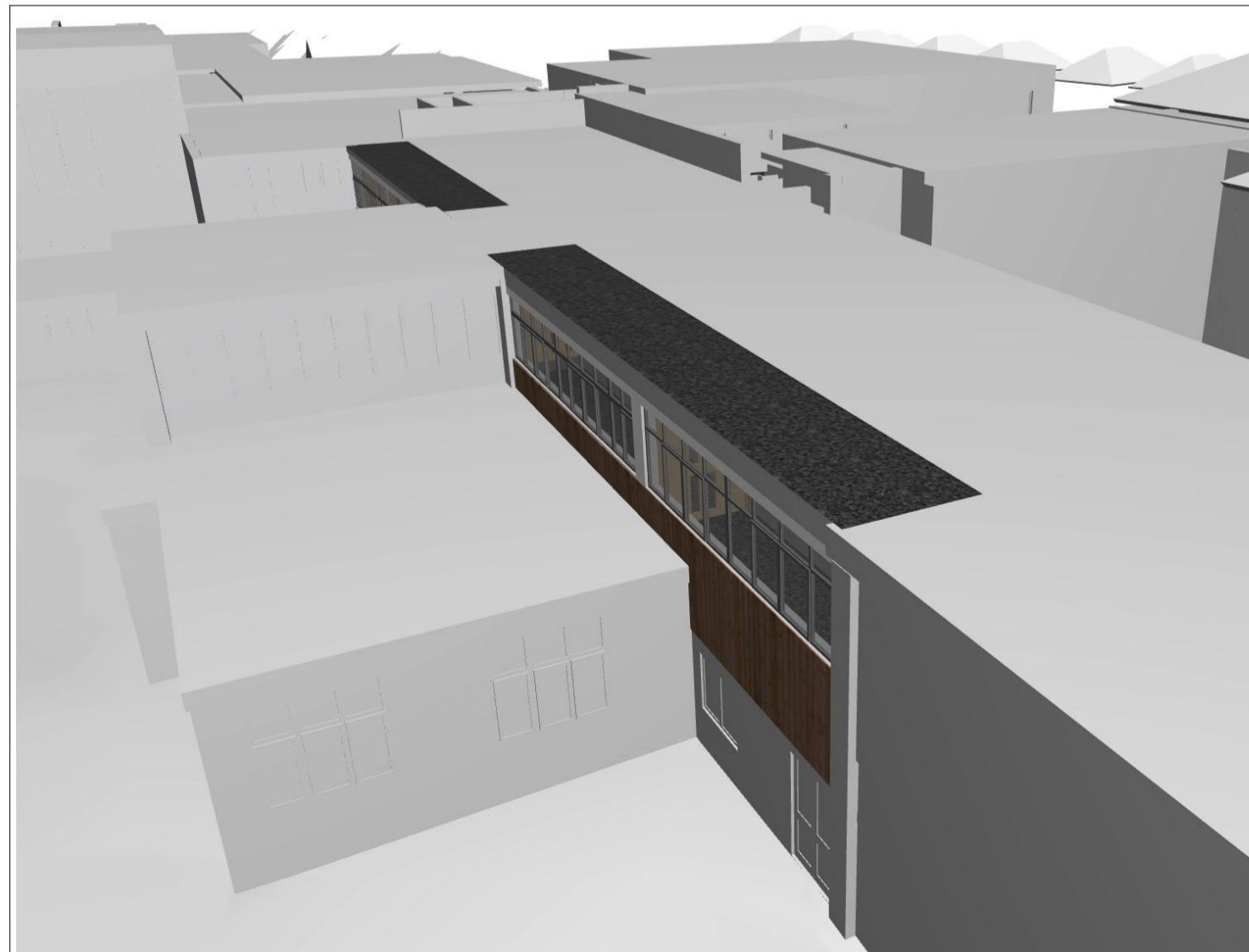

Proposed Perspectives

